NOTICE OF MEETING OF THE

ARCHITECTURAL DESIGN REVIEW BOARD

INCORPORATED VILLAGE OF GARDEN CITY
VILLAGE HALL
351 STEWART AVENUE
GARDEN CITY, NY 11530

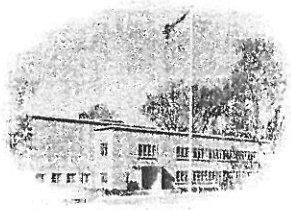

MEETING AGENDA

JUNE 21, 2016 AT 7:30 P.M.

I. APPROVAL OF MINUTES:
May 17, 2016

II. APPLICATIONS:

1. 198 Weyford Terrace (198 WEYFORD TERACE LLC)
   -Landscape Plan
2. 37 Transverse Road (DeALBUQUERQUE RESIDENCE)
   - Landscape Plan
3. 206 Kildare Road (GEIGER RESIDENCE)
   - Additions/Alterations
4. 7 Somerset Avenue (VARISANO RESIDENCE)
   - Additions/Alterations
5. 142 Roxbury Road (RUHRY RESIDENCE)
   -Exterior Finishes
6. 135 Hayes Street (MATURA RESIDENCE)
   -Additions/Alterations
7. 105 Wickham Road (QUANTUM REALTY DEVELOPMENT)
   - New one-family dwelling
8. 212 Stewart Avenue (LI RESIDENCE)
   -New one-family dwelling
9. 41 Hilton Avenue (LI RESIDENCE)
   -New one-family dwelling

END OF DOCUMENT